House for rent in Luxury Condominium in Tres Ríos 19669

For Rent

$3,600/mth.

ID: 19669

Tres Ríos, Cartago

- Property Type: Single Family Homes
- Bedrooms: 4
- Size: 821 sq m
- 0.2 Acres
- Floor Area (SQFT): 4,758

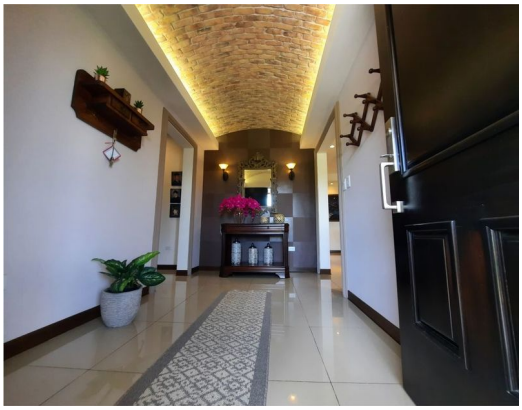

- 3 Bathrooms
- Close To Shops
- Pets Allowed
- Bbq Area
- Close To Transport
- Parking Spaces
- Close To Schools
- Luxury Rental

Property Description

This spectacular home is located in a very quiet and safe condominium surrounded by beautiful mountain and nature views. It rents furnished at $4,250 and $3,600 unfurnished. Second floor: Garage for two vehicles under roof and six more without roof inside the property. Vestibule with brick dome with indirect lighting.Large living room with sliding doors leading to a terrace with beautiful view. Large dining room with space for a table for 10 people.Spacious covered terrace, with facade and bar, with access to the patio with fireplace and garden. Stack room Storage room Maid's room with full bathroom on the garage level. Large kitchen with granite countertops and wooden furniture, island with breakfast bar in the center. Room that can be an office, with full bathroom at the same time that would also be the guest room. Second floor: TV room with sliding door and balcony overlooking mountains and nature.

+506-4104-7055

50 Meters North of the Roca Verde Hotel Dominical, Bahia Ballena, Punteranas, Costa Rica 60504

COLDWELL BANKER COSTA RICA

Listing Details