Eco-Friendly Community Tamarindo Park- Model C

Tamarindo, Guanacaste

For Sale

$1,125,000

ID: 14473

- Property Type: Single Family Homes
- Bedrooms: 4
- Built: 2022
- Size: 454 sq m
- 0.11 Acres
- Floor Area (SQFT): 3,843

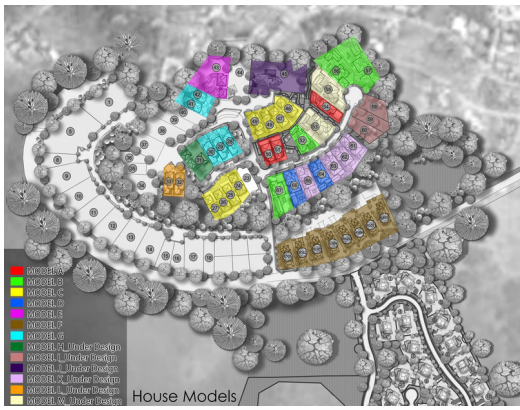

- 4.5 Bathrooms
- Appliances
- Close To Schools
- Clubhouse
- Gated Community
- Luxury Estate
- Air Conditioning
- Bbq Area
- Close To Shops
- Fully Landscaped
- Internet
- Pets Allowed
- Alarm System
- Beach Properties
- Close To Transport
- Furnished Fully
- Investment Opportunities
- Pool

Property Description

This two story tropical modern home features 4 full bedrooms, a long hallway connecting the main entrance with the great room, where you will find wide floor-to-ceiling windows that create an indoor-outdoor feeling. Model Home C is a beautiful two-story home that enables you to enjoy a modern, state-of-the-art space while tropical nature abounds around you.Designed with the idea of easy living in mind, all the spaces in this home are easily connected in a way that allows you to maintain the independence of each room while keeping them integrated at the same time. The main floor is home to an airy, open feel where the outdoor patio and sparkling pool take center stage. It's the perfect spot for all your activities, from restorative meditations and relaxing afternoons spent with the family, to weekend barbecues and evening cocktails with friends.Then, retreat to the upstairs bedrooms where large glass panels bring you views of the gorgeous surrounding tropical landscape at our eco-friendly Tamarindo Park.

+506-4104-7055

50 Meters North of the Roca Verde Hotel Dominical, Bahia Ballena, Punteranas, Costa Rica 60504

COLDWELL BANKER COSTA RICA

Listing Details